

**MINISTRY OF HEALTH & FAMILY WELFARE,  
Govt. of India, New Delhi**

**Dated: 07.11.2017**

**AMENDMENT No. – I**

**Project Name:** Tender for “Construction of Hospital & Medical College for All India Institute of Medical Sciences (AIIMS) at Raebareli, Uttar Pradesh (U.P.)”.

**Tender No.** HSCC/PMSSY/MOH&FW/Raebareli/PG-II/2017, dated: 18.10.2017

**Reply to Pre Bid Queries raised by bidders during pre -bid meeting held on 31.10.2017 at HSCC, Head Office, Noida**

<b>Sr. No.</b>	<b>Reference</b>	<b>Tender Provision</b>	<b>Bidder's Queries</b>	<b>Reply</b>
1	Earnest Money	As per NIB Page No.12, Cl.1.9, EMD of Rs.279.00 Lacs is required to be submitted in the shape of Demand Draft or Bank Guarantee in favour of HSCC (India) Ltd. from any scheduled bank.	In this regard, we would like to submit that as per RBI guidelines, all the banks in India now made mandatory instructions to submit banker's details of Bank Guarantee Beneficiary before preparing of any EMD Bank Guarantee. The details required are as follows:Beneficiary Name, Name of Bank, Bank Address, Beneficiary A/C No., IFS Code/RTGS No., MICR Code, PAN No., etc. We request you to kindly provide the same, so that we can able to prepare EMD BG.	1. Name of the bank : Punjab National Bank. 2. Address : Sector-27, Noida 3. Beneficiary Name : HSCC (India) Ltd 4. Beneficiary A/c No. : 2726001800000011 5. Branch Code : 2726 6. Bank IFSC : PUNB0272600

2	<p>SCC, Clause 4 (Cl. 4.1, Page No.6)</p>	<p>The Contractor shall obtain all pre &amp; post construction clearances/approvals from Municipal and other relevant statutory authorities/local bodies including Forest, Water Supply Agencies Concerned, Electric Supply and inspectorate. Agencies concerned, such as, but not limited to, Police and Security Agencies, Chief Controller of Explosives, Fire Department, Civil Aviation Department, AERB etc. concerned in accordance to prevailing rules, Building Bye-Laws, tree cutting etc., as the case may be with related to/required for construction/ completion.</p> <p>The approvals shall include the following in addition to any other approval which may be required for the project.</p> <p>The approvals shall include the following in addition to any other approval which may be required for the project.</p> <ul style="list-style-type: none"> <li>- Construction Permit if required</li> <li>- NOC from Chief Fire Officer</li> </ul>	<p>As this is item rate tender based on design &amp; drawings given by the Client/its consultant. We request you to remove any approvals to be taken from scope of contractor.</p> <p>Further permission for tree cutting from Forest department is very time consuming activity. As such we request Client to take tree cutting permission from Client before award of Work.</p> <p>Please clarify status of environmental status for project.</p>	<p>Shall be as per tender condition.</p>
---	---	--	---	--

		<ul style="list-style-type: none"> <li>- Permission for tree cutting from Forest department</li> <li>- NOC from Lift Inspector where lifts are provided</li> <li>- Occupancy certificate</li> <li>- Obtaining mandatory GRIHA 3-Star Rating Certification etc.</li> <li>-</li> </ul>		
3.	Schedule-F, Page No.114, Machinery Advance	As per Schedule the applicability of Clause 10B (iii) is not applicable.	We request you to kindly make provision of 5% Machinery Advance as per respective GCC Clauses in addition to 10% Mobilization Advance. This will help in maintaining cash flow of the project and progress of work. Please Confirm.	Shall be as per tender condition.
4.	Proforma of Schedule-F, Cl.10CC	As per Proforma, the component of POL under Clause 10CC is mentioned Nil.	Please also make provision of POL component as 5% under Clause 10CC Kindly confirm.	Shall be as per tender condition.
5.	Proforma of Schedule, Cl.7, GCC Page No.114	Minimum billing is Rs.5.00 Crores	We request you to exempt this ceiling for first three RA Bills and last two RA Bills from this minimum ceiling limit.	Shall be as per tender condition.
6	Retention Money, SCC, Clause 31 (e), Page No.35	As per SCC Clause, a) 2.5% of contract value to be deposited in the form of BG and b) Cash retention shall be made from RA RA Bill @ 5% subject to max. 2.5% of contract value. The same shall be released after DLP.	We request you to allow upfront BG of 5% of contract value towards Retention in lieu of any cash retention from each RA Bill and rates of all MEP Works Item.  Please Confirm.	Cl. No. 31(e) (Retention Money) under “Billing & Certification” of Vol.-III (SCC) at Pg. No. 35. <b>The said clause stands deleted.</b>  And the Recovery of Security Deposit shall be dealt as per Clause 1A (RECOVERY OF SECURITY DEPOSIT) of Vol.-II (GCC).

		In addition to this 5% of each Item Rate of MEP Works shall be retained up-to DLP.		
7	SCC, Cl. 4 (i), Page No.5	<p>Detailed architectural RFC Drawings for Architecture shall be provided by HSCC to contractor. The Contractor will prepare, shop drawings based on the drawings given by client/consultant for all services eg. Structural, Electrical, Plumbing, Fire fighting, fire detection, HVAC &amp; Plant layout, etc. The contractor shall make all necessary coordination.</p> <p>Whereas as per clause No.5 (d), Architectural drawings shall be provided by consultant to the contractor. The Contractor will prepare detailed structural design and drawings, shop drawings based on the drawings given by client/consultant for all services eg. Electrical, Plumbing, Fire fighting, fire detection, HVAC &amp; Plant layout etc. <b>The contractor shall get the structural drawings duly vetted from IIT at their own cost.</b></p>	<p>Please clarify whether SCC, Clause 4 (ii) Scope of work, supersedes the SCC Clause 5 (d) or not.</p> <p>Further, we understand that this is an item rate tender, hence all detailed construction drawings shall be provided by client/consultant to contractor. Only shop drawing in the scope to contractor for MEP Services. Please confirm.</p>	Refer Cl.No.4.0 “Scope of Contract” of Vol.-III (SCC) of bid document which is self explanatory.

8	SCC, Page No.43, Cl.(40 p(ix)	No idling charges or compensation shall be paid for idling of the contractor's labour, staff or P&M etc. on any ground or due to any reason whatsoever.	This is very harsh condition. Kindly amend the clause making financial compensation to contractor for idling of contractors resources due to reasons not attributable to contractor.	Shall be as per tender condition.
9	SCC, Cl.42.2.5, Page-48	A reasonably furnished site office accommodation having a sample room, A.C. meeting room, A.C. staff rooms with file storage facility along with computers & printers and its consumables, a telephone with STD facility, Fax Machine, internet and toilets & pantry. Vehicles in good running condition is to be made available for exclusive use of engineer during currency of the contract including defect liability period by the contractor at his own cost. This will include cost of fuel, consumables, Drivers, Maintenance etc.	<p>a) Please provide details of site office area to be provided along with furniture details;</p> <p>b) Also specify no of computers/ printers, telephone with STD facility, Fax Machine, internet to be provided to Client.</p> <p>c) Please specify vehicle type, nos of vehicles &amp; km travelling/ month to be considered.</p>	Area of site office shall be approx 150 Sqm., rest all details as per tender conditions and requirements.
10	ITB, Clause No 2.3.7, Page No.23	Quoted Price should include all costs associated with the project including any out of pocket/mobilization expenses, taxes, charges, levies, cess,	<p>We understand that our quote rate shall be excluding PF &amp; ESI, and the same shall be reimbursable to us on actual basis.</p> <p>Further, any new taxes/levies or variation in</p>	Shall be as per tender condition.

		VAT, GST, Service Tax. etc. excluding PF & ESI as per GCC applicable till the date of submission of bids or any extension thereof. In case government levies/ modifies any tax subsequently the same will be adjusted plus/minus as the case may be.	the existing taxes during currency of contract, the same shall be adjusted on actual basis.  Please confirm.	
11	Operation & Maintenance during DLP	As per tender condition, we have to maintain the system during DLP period of one year.	We understand that only Maintenance in our scope during DLP period and all consumables like fuel, spare part etc. will not be in Contractor's scope.	Shall be dealt as per tender condition.
12	SCC, Volume-III, P-9, Cl. 6b	If by reason of any failure or inability of the Consultant to issue within 4 weeks any drawing or instruction for which notice has been given by the Contractor in accordance with Sub-clause 1) and the contractor suffers delay, then the Engineer-in-charge, shall on the request of the Contractor recommend to the Client any extension of time under respective clause. Notwithstanding anything stated above, the Contractor shall not be eligible for any financial compensation arising out of the above.	We request you to consider suitable cost compensation due to delay in work due to reasons not attributable to contractor.	Shall be as per tender condition.

13	Vol-II GCC: Schedule F, Page 113 of 130	Milestone Table: 10 different milestones have been given and 0.5% of tender value will be withheld in case of non-achievement of each milestones.	(i) Kindly allow revision of milestone activities at the time of award of the contract. (ii) We request you to release withheld milestone amounts, if any during the tenure of contract, against equivalent BG's to improve the cash flow of the project. Please Confirm.	Shall be as per tender condition.
14	Minimum Staff/Plant and machinery Schedule F: Clause 36	As specified in schedule F	The technical staff will be deputed at site based on requirement and commensurate with progress of work. Please confirm.	Shall be as per tender condition.
15	RA Bill Certification Period, CI-7 of Clauses of contract	Payment on account of amount admissible shall be made by the Engineer-in- Charge ..... In case of delay in payments of intermediate bills after 45 days of submission of bill by the contractor provided the bill submitted by the contractor found in order, a simple interest @ 7.5% per annum shall be paid to the contractor from the date of expiry of prescribed time limit.	We request that in case of delay in release of payments from certification date, simple interest at 12% per annum may be considered.  Please Confirm. In the tender document separate payment break-up of MEP Work not given. We request you to kindly provide the payment break-up of MEP work also.	Shall be as per tender condition.
16	Environmental Approvals	ENVIRONMENT CLEARANCE	(i) We understand that all the necessary environmental clearances have been taken by you. Please confirm. (ii) It is understood that the encumbrance free site, in all respects, with suitable access route(s) is available. Please confirm.	Shall be as per tender condition.

17	<p>Statutory Approvals</p> <p>Clause 4.1 of SCC : Approvals required</p> <p>Clause 43 of SCC : Compliance of Statutory obligations for obtaining completion certificates</p>	<p>Clause 4.1- The Contractor shall obtain all pre &amp; post construction clearances/approvals from Municipal and other relevant statutory authorities/local bodies including Forest, Water supply agencies concerned, Electric Supply and inspectorate. Agencies concerned, such as, but not limited to, ..... All expenditure on this account will be borne by the contractor. The applications for pre construction clearances submitted/applied to local authorities shall be provided to the contractor for obtaining clearances/approvals.</p> <p>Clause 43.0-.....All statutory charges to get any NOC, clearances from local authorities to be obtained by the contractor and the charges towards the NOC shall be reimbursed after submitting the bills/documentary evidences along with RA bills/final bill. The contractor is required to obtain all NOC, completion &amp; Occupancy certificates from respective local bodies as under:</p>	<p>i) The cost for obtaining/ renewal of Statutory approvals shall be reimbursed by the department as per actuals.</p> <p>ii) Additional time required, if any, for obtaining Statutory Approvals from the concerned authority shall be considered for EOT. Please confirm.</p>	<p>Shall be as per tender condition.</p> <p>Shall be as per tender condition.</p>
----	--	--	---	---



		i) Pollution control Board, ii) Environment clearances, iii) NOC from fire department, iv) Lift license, v) Chief Electrical Inspector CEA, vi) Municipal authority vii) Airport Authority, viii) Tree cutting ting,.....		
18	Drawings Approval, Clause 5 of SCC- Drawings (d)		Please confirm the time required by the department for approval of drawings.	Shall be as per tender condition.
19	Sample Approval, Clause 16 of SCC- Quality of Materials, workmanships and tests- (b)Samples		Please confirm the time required by the department for approval of samples .	Shall be as per tender condition.
20	GRIHA	Part (D) Additional specific conditions of contract relating to Environmental Clearance and GRIHA	As per point no. (vi), top layer of soil need to be preserved. It is understood that department will provided land free of cost for preserving this top layer of soil. Kindly clarify.	Bidders are advised to inspect and examine the site and its surroundings and satisfy themselves before submitting their tenders/ bid.
21	Handing over of site		We understand that entire work fronts at site shall be made available to the contractor for commencement of works.	Shall be as per tender condition.

22	Land for Site Infrastructure	Land for Temporary Infrastructures like Site Office, Godown, Batching Plant etc.	We request you to provide land for Temporary Infrastructures like labour camp, Site Office, Go-down, Batching Plant etc. free of cost within site premises.	Labour camp is not allowed at site. Space for other construction activity infrastructure will be provided at site as per availability of space. However, contractor have no claim in case of non availability of the space.
23	Land for Labour Camp	Land for Labour Camp	Please provide land for labour camp within site premises or vicinity of project site.	Labour camp is not allowed at site
24	Site Plan	Site plan is not available with tender document.	We request you to kindly provide the Site Plan clearly marked the proposed building under scope of this package. This will help in logistic planning.	Attached at <b>Annexure - I.</b>
25	Tender Drawings	Basement floor plan, cross section of each building and Teaching Block dimension are not given.	Please provide the Basement Floor plan, Cross Section of Each Building, Teaching Block etc.	Attached at <b>Annexure - II.</b>
26	Built-up area Details	Built-up area details not mentioned in tender document.	Please provide us floor wise built-up area of a building which will help us in shuttering planning etc.	Tender drawings are made available at website.
27	Cl.P (xii) SCC, Volume-III, P-43	Pre-construction treatment shall be carried out in co-ordination with the building work and shall be executed in such a manner that the civil works are not hampered or delayed by the anti-termite treatment. The treatment shall be carried out as detailed in BIS: 6313 (Part-II) latest revision.	Please make this as BOQ item.	Shall be as per tender condition.

28	Tender document	Soil Investigation Report	We request you to provide soil investigation report to assess the soil strata and water table of the project site.	Refer Clause 1.17, Pg.No.-14 of Vol.-I (NIT/PQ) of bid documents, which states as under:  "Tenderers are advised to inspect and examine the site and its surroundings and satisfy themselves before submitting their tenders as to the nature of the ground and sub-soil (so far as is practicable), the form and nature of the site, the means of access to the site, the accommodation they may require and in general shall themselves obtain all necessary information as to risks, contingencies and other circumstances which may influence or affect their tender."
----	-----------------	---------------------------	--	--

29	Extension of Time-CI 5 of GCC, Schedule-F: Clause 5.4	In any such case the authority as indicated in Schedule 'F' may give a fair and reasonable extension of time and reschedule the milestones for completion of work. Such extension or rescheduling of the milestones shall be communicated to the contractor by the authority as indicated in schedule F in writing, within 3 months of the date of receipt of such request. Non application by the contractor for extension of time/rescheduling of the milestones shall not be a bar for giving a fair and reasonable extension/ rescheduling of the milestones by the authority as indicated in schedule F and this shall be binding on the contractor .	We understand that the time required for determination of EOT/rescheduling of milestone dates (if any) by the Engineer in Charge is 3 months from date of submission of application by the Contractor. Please confirm.	Shall be as per tender condition.
30	Bid Submission Date	As per NIT, the last date and time of submission of bid is 15.11.2017 up to 15.00 Hrs.	The project is voluminous and involves all MEP Services for which we need the time for getting rates from the specialized agencies. Hence, we request your good self to kindly extend the date of submission at least 15 Days from 15.11.2017 i.e. upto 30.11.2017.	No Change, Shall be as per NIT schedule below: The Last date to fill/upload the tender through e-Tendering is <b>15.11.2017</b> upto <b>15:00 hrs.</b> & Opening at 15:30 hrs

31.	Vol.-IV (Tech. Specification) Approved Make at Sl.No. 6, Page no. 66 of PHE works	“Approved Make” for Centrifugally/ Sand cast iron pipes & fittings (3989/1729): Neco. SKF, HEPCO		<b>Shall be read as follows:</b>  Centrifugally/ Sand cast iron pipes & fittings (3989/1729): <b>As approved by Engineer - In – Charge.</b>
32.	Vol.-II (GCC) Schedule –F’ Clause 10 CA	Material covered under this clause: Base price of all the materials covered under Clause 10CA (Base price to be mentioned valid at the time of last stipulated date of receipt of Tender including extension, if any.	Base price of all the materials covered under Clause 10CA :  *Cement- OPC Rs. 4800/- per MT  *Reinforcement Steel- Primary Manufacturer Rs. 34,500/- per MT	<b>Shall be read as follows:</b>  Base price of all the materials covered under Clause 10CA :  *Cement- OPC Rs. 4800/- per MT <b>(excluding GST)</b>  *Reinforcement Steel- Primary Manufacturer Rs. 34,500/- per MT <b>(excluding GST)</b>
33.	“Eligibility Criteria” Cl. No. 1.4.1 of Vol.-I (NIT/PQ)	* <b>“Similar Works”</b> shall mean a Project comprising Construction of any multistoried RCC framed structure minimum Five storeys above ground level (basement, machine room and mumty shall not be counted as a storey) including finishing works, internal water supply, sanitary installations and internal electrical installations, all executed under one composite agreement.	Bidder requested to consider any multi-storeyed RCC framed structure minimum three storeys above ground level as similar work experience for eligibility.	Shall be as per tender condition.

34.	“Eligibility Criteria” Cl. No. 1.4.1 of Vol.-I (NIT/PQ)	(a) Experience should be in the name of the bidding company and not in subsidiary/ associate company/ Group Company etc. Experience as part of a Joint Venture shall not be considered.	We understand that, whereas you will not allowed submission of current bid in the name of a Joint Venture but the work carried out by the Sole Bidder for this work may have previous experience of executing similar projects as a Joint Venture and for which the credit of the work available to the bidder shall be to the extent of participation in the Joint Venture. We would request you to consider our proposal of accepting credentials of work experience as a Joint Venture Partner so that we can participate in the various prestigious projects that you are undertaking.	Shall be as per tender condition.
-----	---	---	---	-----------------------------------

This amendment should form part of bid document.

All other terms & Conditions of the Tender shall remain unchanged.

Prospective bidders are advised to regularly scan through HSCC e-tender portal <http://www.tenderwizard.com/HSCC> & <http://www.hscltd.co.in> as corrigendum/amendments etc., if any, will be notified on this portal only and separate advertisement will not be made for this

(- Sd -)

Chief General Manager (PG-II), HSCC (India) Ltd.,  
For & on behalf of MOH&FW, Govt. of India, New Delhi

ANNEXURE - I

This drawing with all its contents is the sole intellectual property of the Hospital Services Consultancy Corporation (India) Ltd. Copying of this drawing or part thereof or its use in any form whatsoever without the written permission of HSCC is prohibited.

NORTH

NOTES

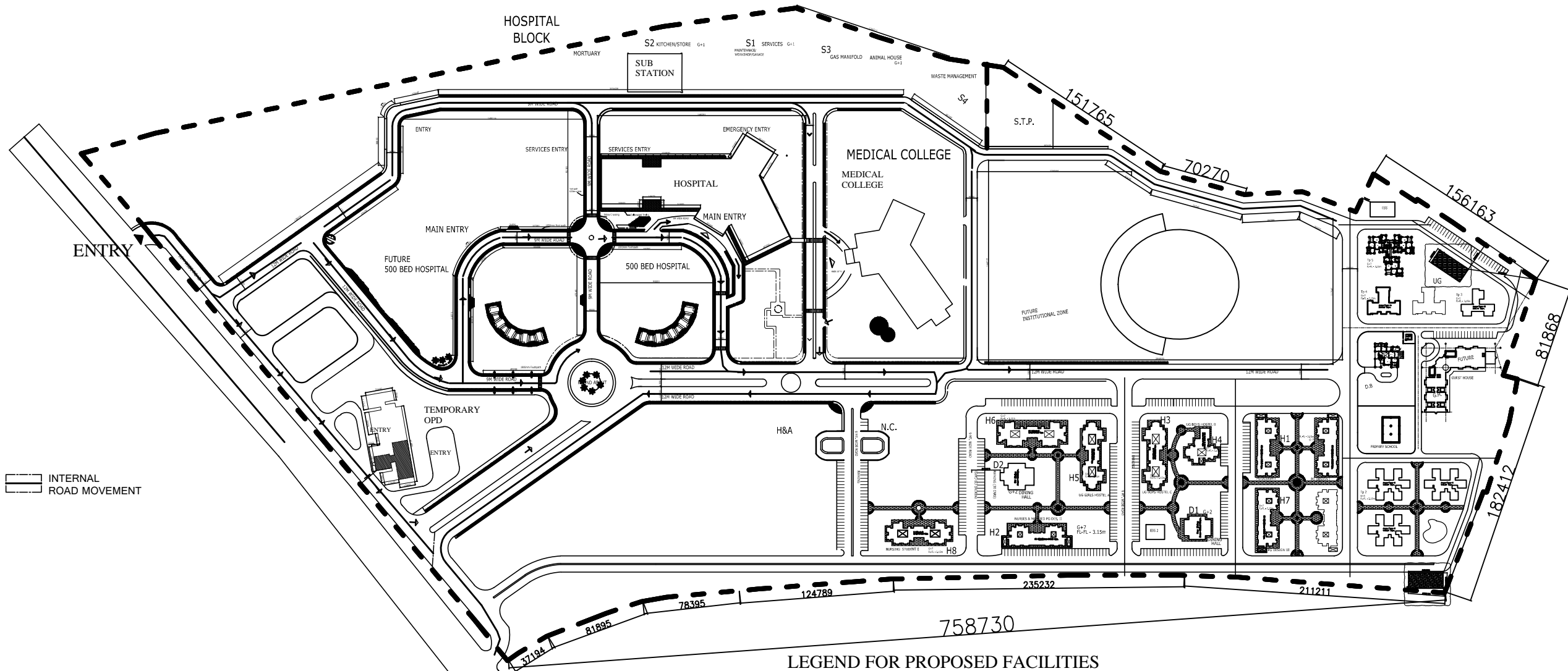

INTERNAL ROAD MOVEMENT

PROJECT

PROPOSED  
MEDICAL COLLEGE &  
HOSPITAL  
AT  
RAEBARELI, U.P

TITLE

SITE LAYOUT PLAN

LEGEND FOR PROPOSED FACILITIES

PHASE - II  
INSTITUTION ZONE

- HOSPITAL BLOCK
- A - OPD
- B - EMERGENCY
- C - BURN/WARD
- D - DIAGNOSTIC/OT/ICU
- E - WARDS
- F - ONCOLOGY/WARDS
- G - ONCOLOGY/WARDS
- H - DEPT. OFFICES
- T - TRAUMA
- A' - AYUSH
- A.H - ANIMAL HOUSE
- MORTUARY
- S.M - SHOPPING MALL

- T1- TEACHING BLOCK
- T2 - AUDITORIUM AND EXAM. HALL
- N.C - NURSING COLLEGE
- A1 - ADMINISTRATION BLOCK
- H&A - CENTER FOR HEALTHCARE ARCHITECTURE & ENGG.
- SERVICES
- S1 - SERVICE BLOCK
- S2 - KITCHEN
- S3 - GAS MANIFOLD
- S4 - WASTE MANAGEMENT

PHASE - I  
RESIDENTIAL ZONE

- H1 - PG DESIGN - I
- H2 - PG DESIGN - II
- H3 - UG BOY'S C
- H4 - UG BOY'S B
- H5 - UG GIRL'S A
- H6 - NURSING STUDENT D
- H7 - PG DESIGN - III
- H8 - NURSES STUDENT E
- D1 - DINING BLOCK
- D2 - DINING BLOCK
- TP 5 - TYPE V RESIDENCES
- TP 4 - TYPE IV RESIDENCES
- TP 3 - TYPE III RESIDENCES
- TP 2 - TYPE II RESIDENCES
- D.B - DIRECTOR BUNGALOW
- G.H - GUEST HOUSE
- SARAI
- SB.ST. - GRID SUB STATION

HSCC/A&P/RAE/SITE PLAN		R-0
Drawing No.	1 : 1200	Revision
Job No.	Scale	Date: 07.01.2016
App. By.	Rev. By	Prep. By

ARCHITECT'S SIGNATURE

**HSCC**

HSCC (INDIA) LIMITED  
(A GOVERNMENT OF INDIA ENTERPRISES)

NEW DELHI INDIA

PRODUCED BY AN AUTODESK EDUCATIONAL PRODUCT

PRODUCED BY AN AUTODESK EDUCATIONAL PRODUCT

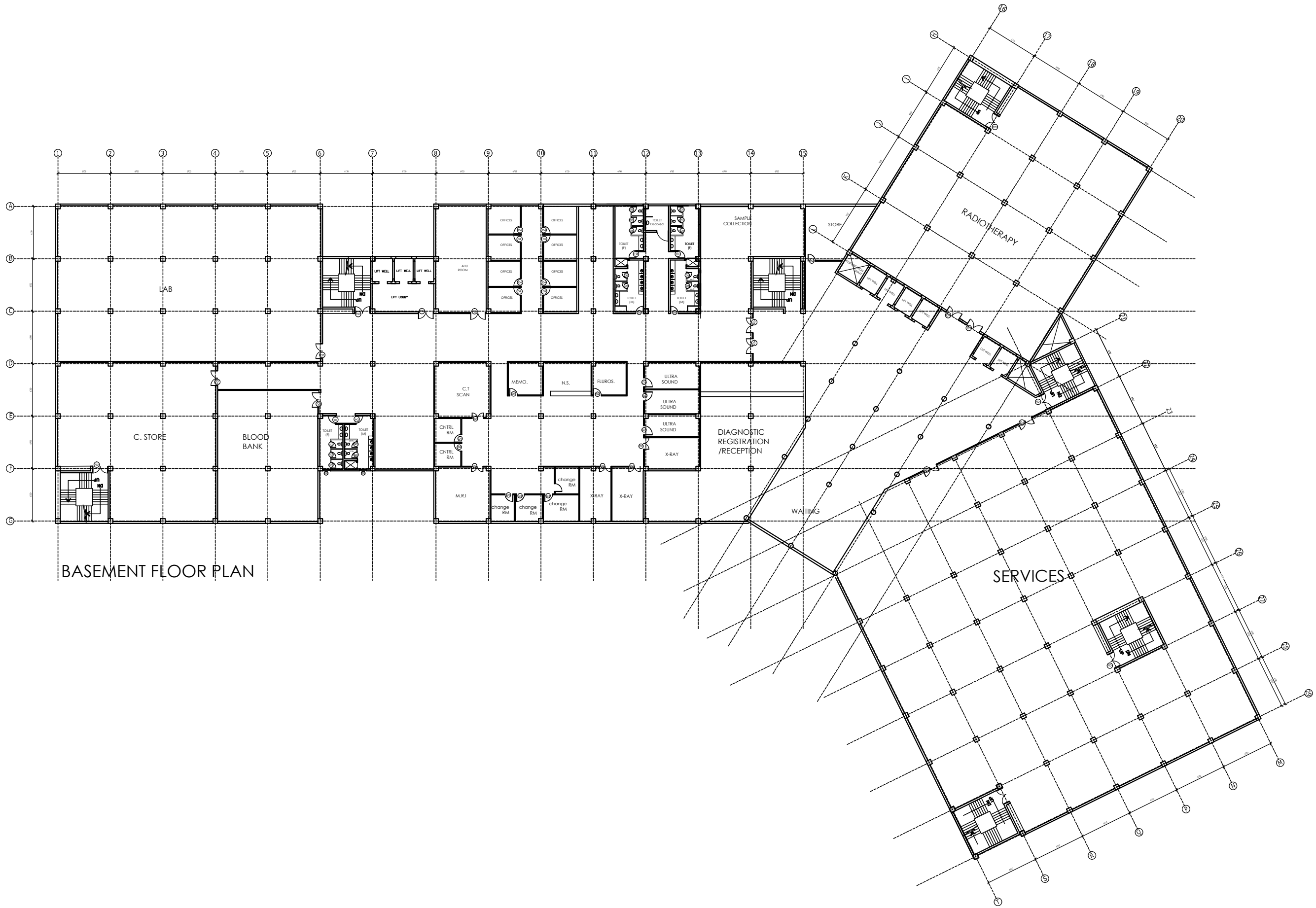

BASEMENT FLOOR PLAN

SERVICES

RADIO THERAPY

WAITING

DIAGNOSTIC REGISTRATION / RECEPTION

ULTRA SOUND

ULTRA SOUND

ULTRA SOUND

ULTRA SOUND

ULTRA SOUND

ULTRA SOUND

ULTRA SOUND

ULTRA SOUND

ULTRA SOUND

ULTRA SOUND

ULTRA SOUND

ULTRA SOUND

ULTRA SOUND

ULTRA SOUND

ULTRA SOUND

ULTRA SOUND

ULTRA SOUND

ULTRA SOUND

ULTRA SOUND

ULTRA SOUND

ULTRA SOUND

ULTRA SOUND

ULTRA SOUND

ULTRA SOUND

ULTRA SOUND

ULTRA SOUND

ULTRA SOUND

ULTRA SOUND

ULTRA SOUND

ULTRA SOUND

ULTRA SOUND

ULTRA SOUND

ULTRA SOUND

ULTRA SOUND

ULTRA SOUND

ULTRA SOUND

ULTRA SOUND

ULTRA SOUND

ULTRA SOUND

ULTRA SOUND

ULTRA SOUND

ULTRA SOUND

ULTRA SOUND

ULTRA SOUND

ULTRA SOUND

ULTRA SOUND

ULTRA SOUND

ULTRA SOUND

ULTRA SOUND

ULTRA SOUND

ULTRA SOUND

ULTRA SOUND

ULTRA SOUND

ULTRA SOUND

ULTRA SOUND

ULTRA SOUND

ULTRA SOUND

ULTRA SOUND

ULTRA SOUND

ULTRA SOUND

ULTRA SOUND

ULTRA SOUND

ULTRA SOUND

ULTRA SOUND

ULTRA SOUND

ULTRA SOUND

ULTRA SOUND

ULTRA SOUND

ULTRA SOUND

ULTRA SOUND

ULTRA SOUND

ULTRA SOUND

ULTRA SOUND

ULTRA SOUND

ULTRA SOUND

ULTRA SOUND

ULTRA SOUND

ULTRA SOUND

ULTRA SOUND

ULTRA SOUND

ULTRA SOUND

ULTRA SOUND

ULTRA SOUND

ULTRA SOUND

ULTRA SOUND

ULTRA SOUND

ULTRA SOUND

ULTRA SOUND

ULTRA SOUND

ULTRA SOUND

ULTRA SOUND

ULTRA SOUND

ULTRA SOUND

ULTRA SOUND

ULTRA SOUND

ULTRA SOUND

ULTRA SOUND

ULTRA SOUND

ULTRA SOUND

ULTRA SOUND

ULTRA SOUND

ULTRA SOUND

ULTRA SOUND

ULTRA SOUND

ULTRA SOUND

ULTRA SOUND

ULTRA SOUND

ULTRA SOUND

ULTRA SOUND

ULTRA SOUND

ULTRA SOUND

ULTRA SOUND

ULTRA SOUND

ULTRA SOUND

ULTRA SOUND

ULTRA SOUND

ULTRA SOUND

ULTRA SOUND

ULTRA SOUND

ULTRA SOUND

ULTRA SOUND

ULTRA SOUND

ULTRA SOUND

ULTRA SOUND

ULTRA SOUND

ULTRA SOUND

ULTRA SOUND

ULTRA SOUND

ULTRA SOUND

ULTRA SOUND

ULTRA SOUND

ULTRA SOUND

ULTRA SOUND

ULTRA SOUND

ULTRA SOUND

ULTRA SOUND

ULTRA SOUND

ULTRA SOUND

ULTRA SOUND

ULTRA SOUND

ULTRA SOUND

ULTRA SOUND

ULTRA SOUND

ULTRA SOUND

ULTRA SOUND

ULTRA SOUND

ULTRA SOUND

ULTRA SOUND



PRODUCED BY AN AUTODESK EDUCATIONAL PRODUCT

PRODUCED BY AN AUTODESK EDUCATIONAL PRODUCT

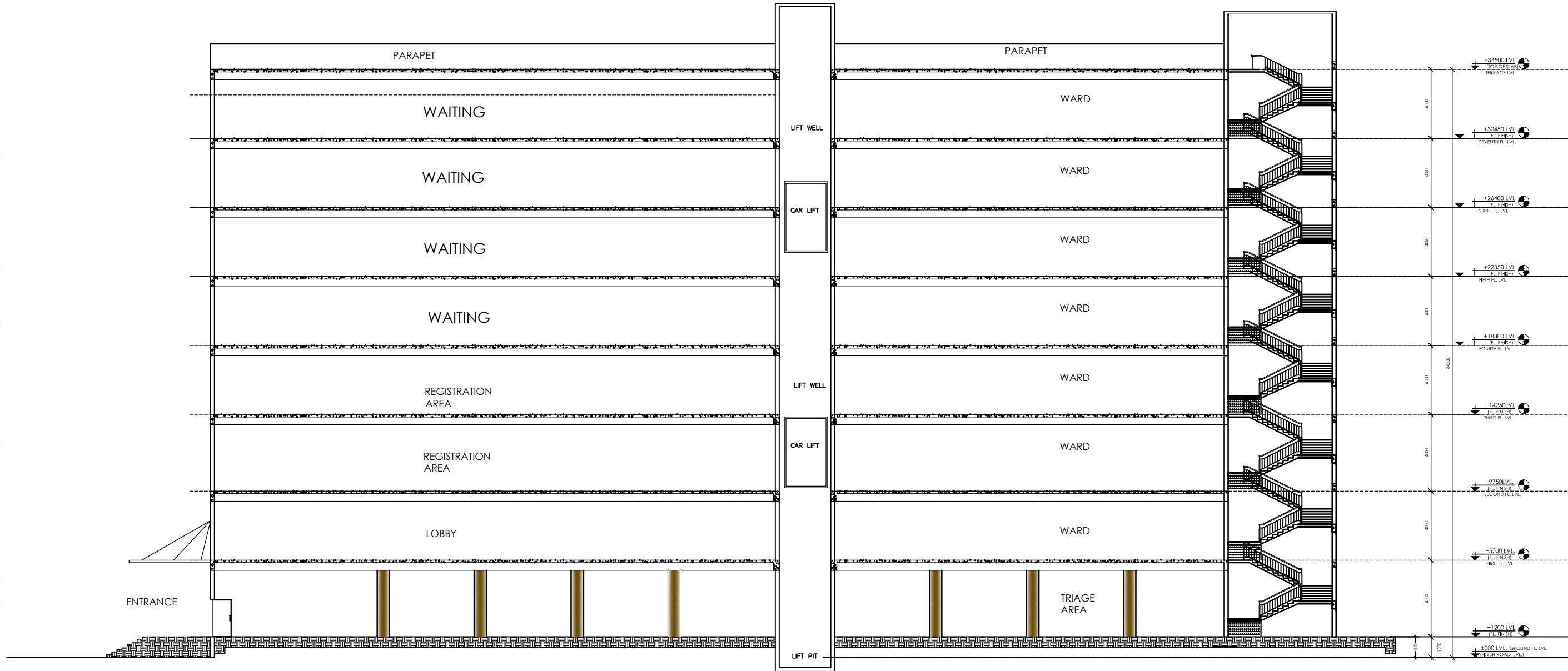

SECTION AT AA'